JAYA TATA HARDINATA

Code Editor (Visual Studio Code)

Apa itu VSCode ?
Install VS Code di Windows ?

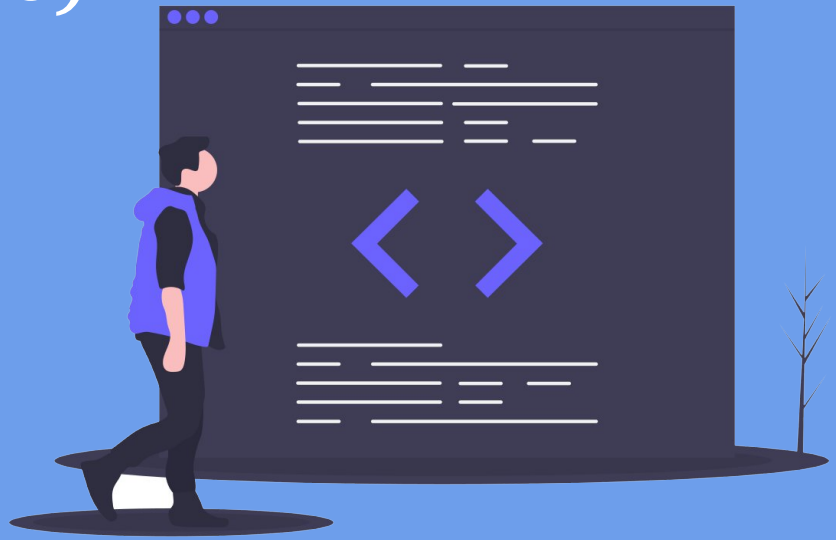

Visual Studio Code ?

- Sebuah teks editor ringan dan handal yang dibuat Microsoft untuk OS multiplatform.
- Salah satu editor free yang cukup populer
- open source
- fitur-fitur yang disediakan lengkap diantaranya Intellisense, Git Integration, Debugging, dan fitur ekstensi yang menambah kemampuan teks editor

Install Visual Studio Code ?

- Windows

https://code.visualstudio.com/download

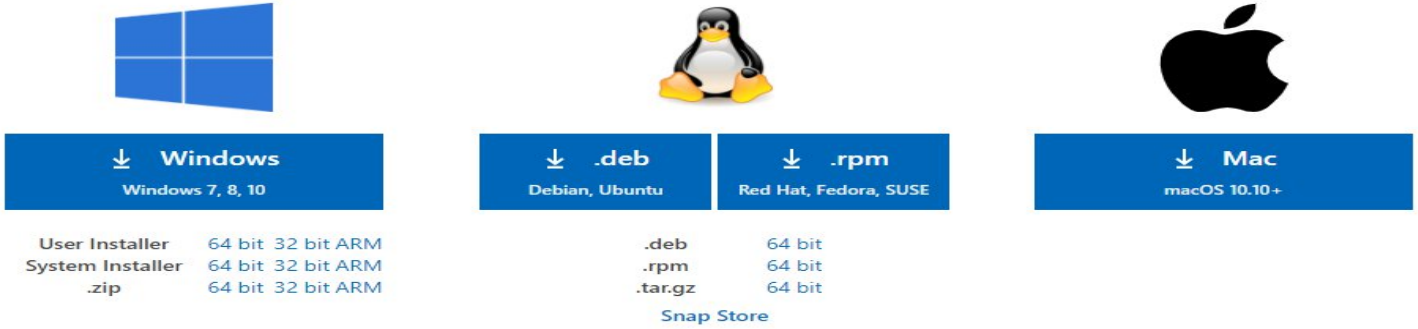

Install Visual Studio Code ?

Langsung Praktik Saja

JAYA TATA HARDINATA

Plugin/ Extention (Visual Studio Code)

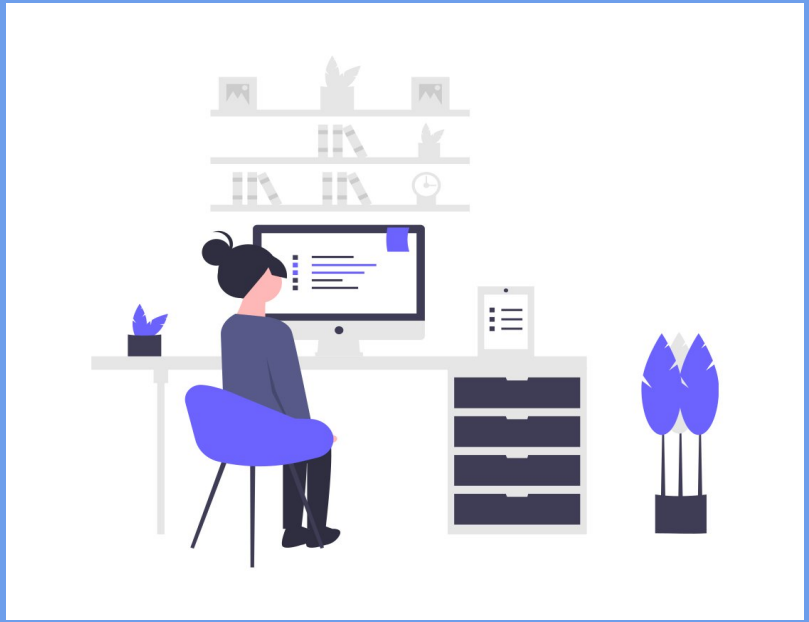

Plugin/Extention Visual Studio Code ?

- **Membantu, mempermudah dan mempercepat dalam membuat koding.**

- **Dapat menambah kemampuan dukungan alur pemrograman yang diinginkan**

Auto Close Tag

Menambahkan penutup tag secara otomatis pada HTML dan XML .

index.html > html > body

```html
<!DOCTYPE html>
<html lang="en">
<head>
    <meta charset="UTF-8">
    <meta name="viewport" content="width=device-width, initial-scale=1.0">
    <title>Plugin / Extention Vs Code</title>
</head>
<body>

</body>
</html>
```

Auto Rename Tag

Mengganti tag pembuka dan tag penutup secara bersamaan pada HTML dan XML

index.html > html > body

```html
<!DOCTYPE html>
<html lang="en">
<head>
    <meta charset="UTF-8">
    <meta name="viewport" content="width=device-width, initial-scale=1.
    <title>Plugin / Extention Vs Code</title>
</head>
<body>
    <div>
        <p>Ini Adalah Extention Auto Rename Taq</p>
        <span>Dimana Tag penutup secara otomatis Terganti</span>
    </div>
</body>
</html>
```

Open-In-Browser

Menambahkan menu *Open with Default Browser* saat dipasang yang akan langsung memuat file HTML tertentu ke b

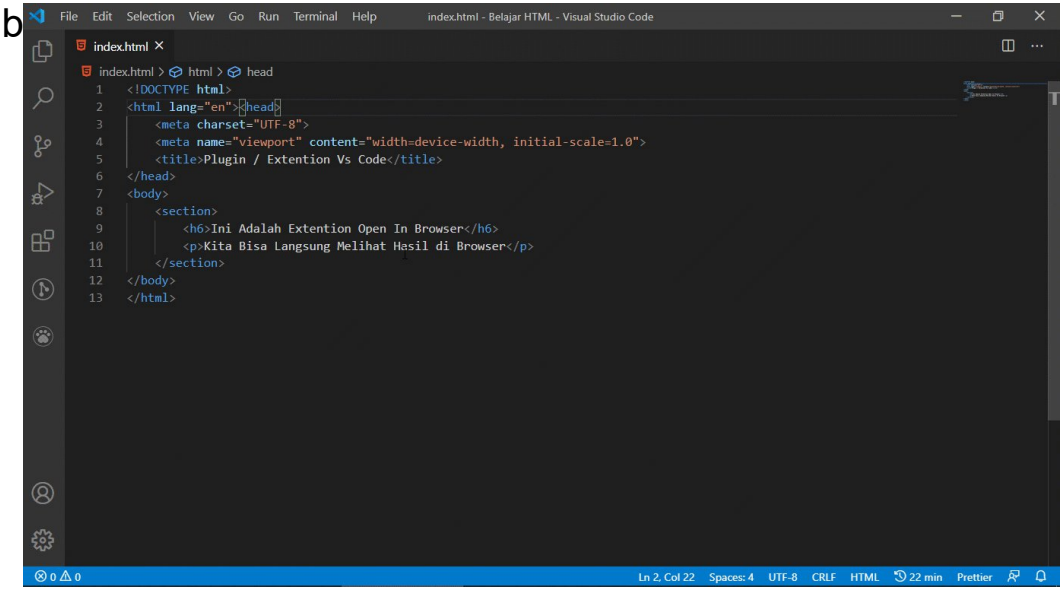

Live Server

menjalankan server lokal untuk proses debugging tampilan dan desain HTML dan otomatis melakukan live reload h

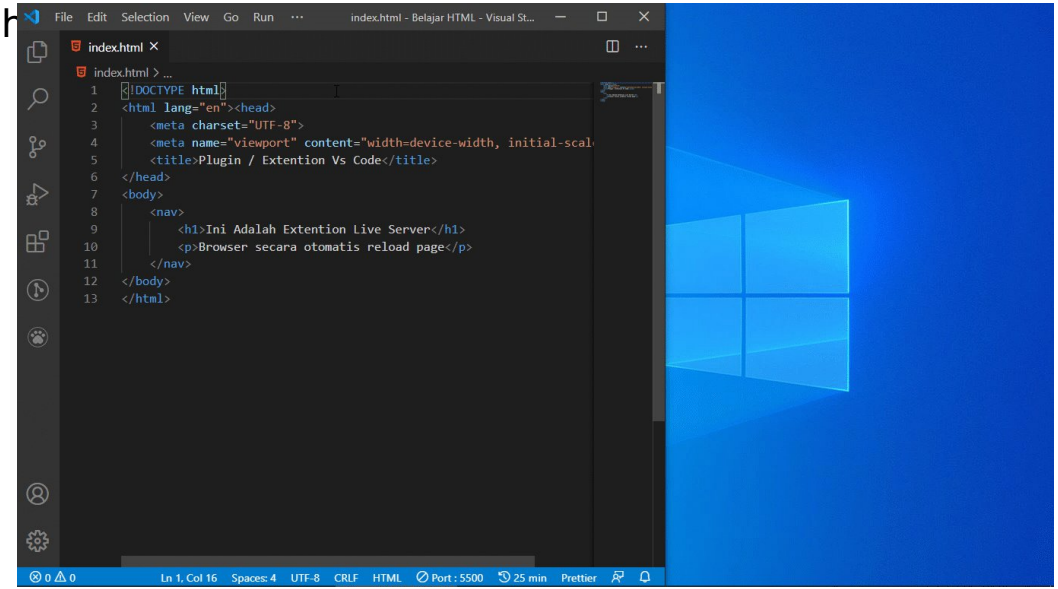

Beautify

Merapikan susunan kode JavaScript, HTML, CSS, dan JSON yang sesuai standar.

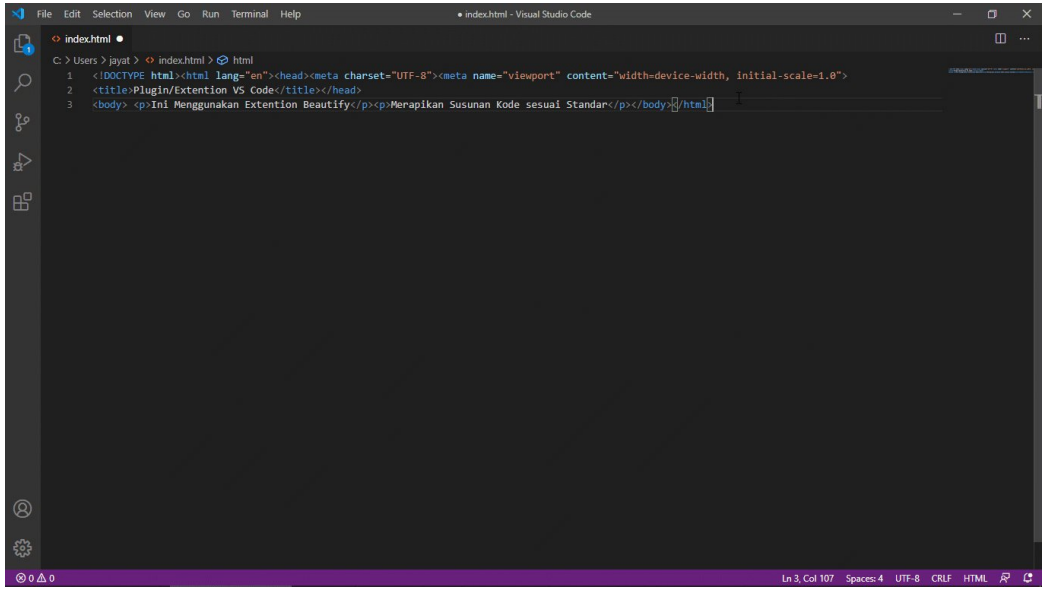

JAYA TATA HARDINATA

Install Plugin/ Extention (Visual Studio Code)

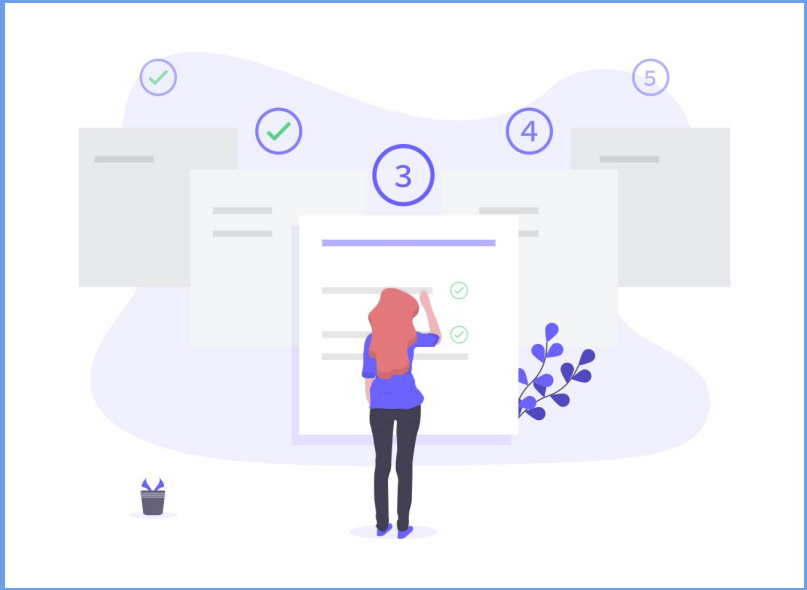

Cara Install Plugin/Extention Vs Code

1. Open Visual Studio Code
2. Pilih Panel Extention Marketplace → kemudian cari Extention yang akan di Install.
3. Kemudian Install dan lakukan konfigurasi jika Extention tersebut membutuhkan konfigurasi settingan di Vs Code

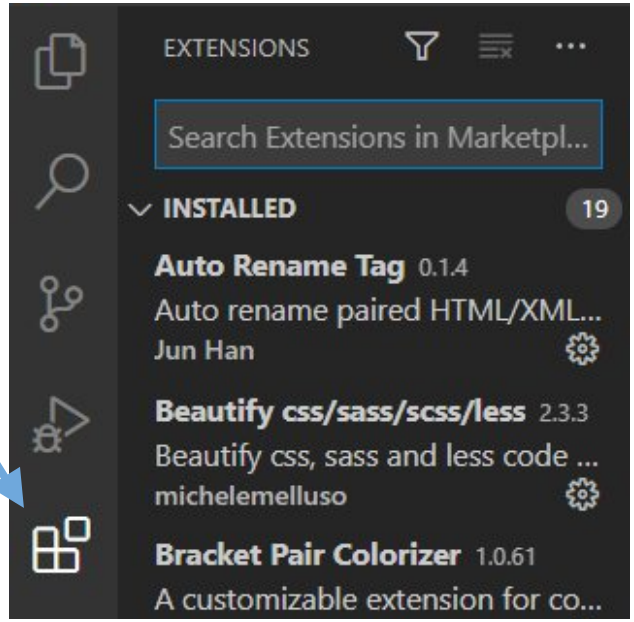

Langsung Saja Praktik ….

JAYA TATA HARDINATA

Plugin/ Extension II (Visual Studio Code)

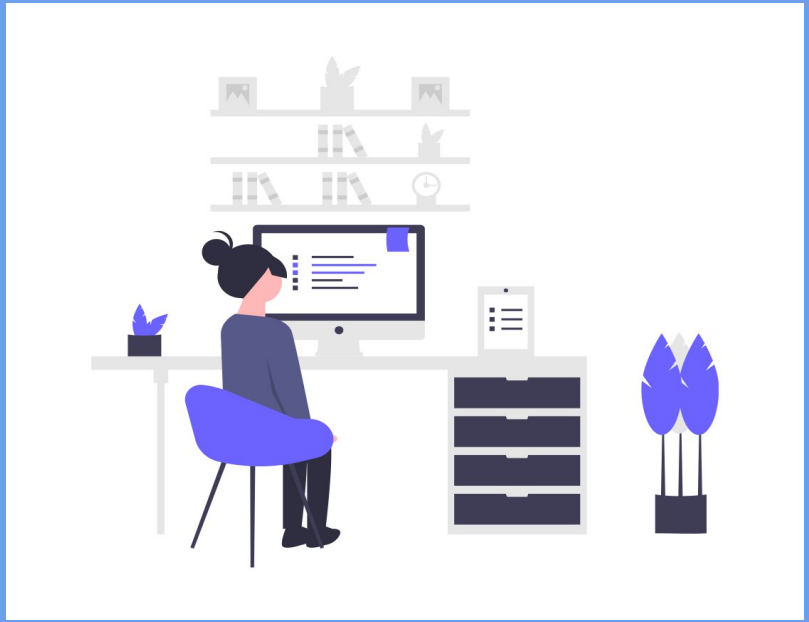

JAYA TATA HARDINATA

ShortCut Flutter (Visual Studio Code)

Shortcut Visual Studio Code Untuk Flutter

Pastikan Extension Flutter dan Dart Sudah Terinstal di Vs Code

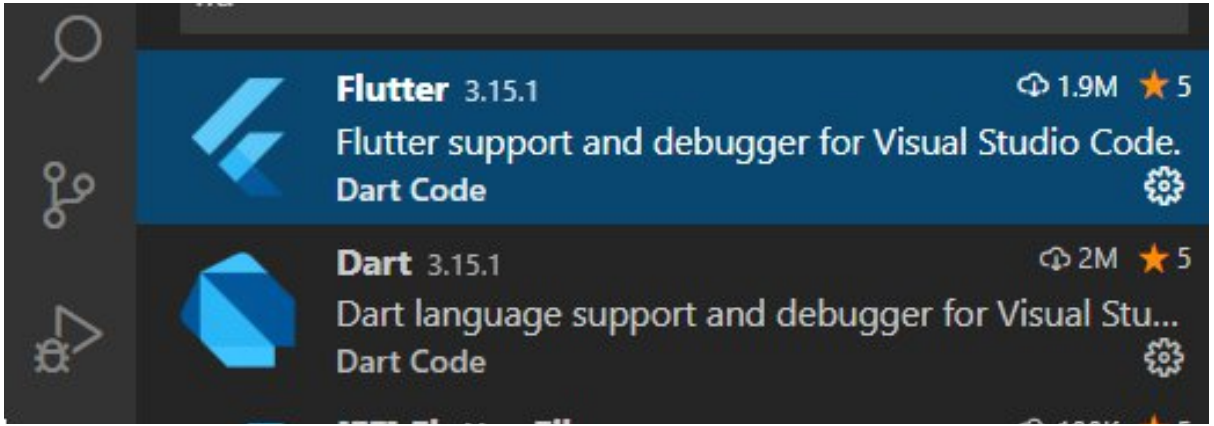

Shortcut Visual Studio Code untuk Flutter

Terdapat banyak sekali keyboard shortcuts pada VS Code, untuk memunculkan semua pilihan shortcut yang ada bisa menekan tombol CTRL + K + S

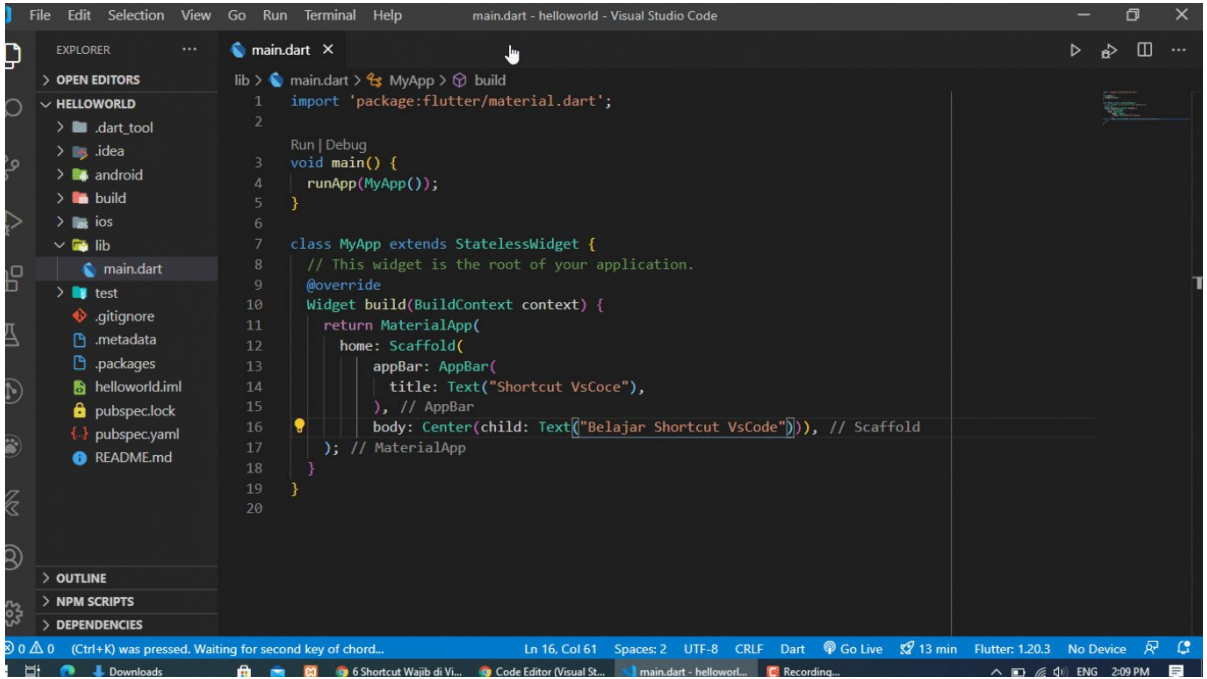

Shortcut Visual Studio Code Flutter

Keyboard shortcuts pada VS Code, dapat di Unduh di Link :
https://code.visualstudio.com/shortcuts/keyboard-shortcuts-windows.pdf

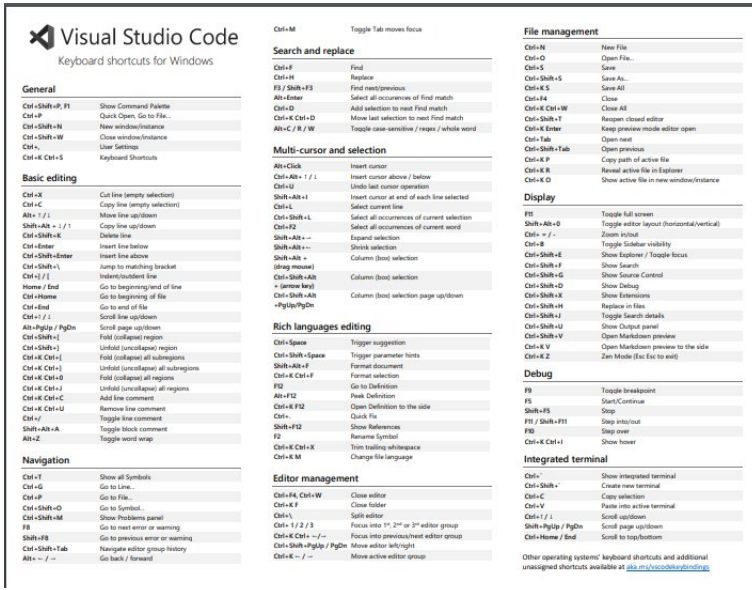

Visual Studio Code
Keyboard shortcuts for Windows

General

Ctrl+Shift+P, F1	Show Command Palette
Ctrl+P	Quick Open, Go to File...
Ctrl+Shift+N	New window/instance
Ctrl+Shift+W	Close window/instance
Ctrl+,	User Settings
Ctrl+K Ctrl+S	Keyboard Shortcuts

Basic editing

Ctrl+X	Cut line (empty selection)
Ctrl+C	Copy line (empty selection)
Alt+ ↑ / ↓	Move line up/down
Shift+Alt + ↓ / ↑	Copy line up/down
Ctrl+Shift+K	Delete line
Ctrl+Enter	Insert line below
Ctrl+Shift+Enter	Insert line above
Ctrl+Shift+\	Jump to matching bracket
Ctrl+] / [	Indent/outdent line
Home / End	Go to beginning/end of line
Ctrl+Home	Go to beginning of file
Ctrl+End	Go to end of file
Ctrl+↑ / ↓	Scroll line up/down
Alt+PgUp / PgDn	Scroll page up/down
Ctrl+Shift+[	Fold (collapse) region
Ctrl+Shift+]	Unfold (uncollapse) region
Ctrl+K Ctrl+[	Fold (collapse) all subregions
Ctrl+K Ctrl+]	Unfold (uncollapse) all subregions
Ctrl+K Ctrl+0	Fold (collapse) all regions
Ctrl+K Ctrl+J	Unfold (uncollapse) all regions
Ctrl+K Ctrl+C	Add line comment
Ctrl+K Ctrl+U	Remove line comment
Ctrl+/	Toggle line comment
Shift+Alt+A	Toggle block comment
Alt+Z	Toggle word wrap

Navigation

Ctrl+T	Show all Symbols
Ctrl+G	Go to Line...
Ctrl+P	Go to File...
Ctrl+Shift+O	Go to Symbol...
Ctrl+Shift+M	Show Problems panel
F8	Go to next error or warning
Shift+F8	Go to previous error or warning
Ctrl+Shift+Tab	Navigate editor group history
Alt+ ← / →	Go back / forward
Ctrl+M	Toggle Tab moves focus

Search and replace

Ctrl+F	Find
Ctrl+H	Replace
F3 / Shift+F3	Find next/previous
Alt+Enter	Select all occurences of Find match
Ctrl+D	Add selection to next Find match
Ctrl+K Ctrl+D	Move last selection to next Find match
Alt+C / R / W	Toggle case-sensitive / regex / whole word

Multi-cursor and selection

Alt+Click	Insert cursor
Ctrl+Alt+ ↑ / ↓	Insert cursor above / below
Ctrl+U	Undo last cursor operation
Shift+Alt+I	Insert cursor at end of each line selected
Ctrl+L	Select current line
Ctrl+Shift+L	Select all occurrences of current selection
Ctrl+F2	Select all occurrences of current word
Shift+Alt+ →	Expand selection
Shift+Alt+ ←	Shrink selection
Shift+Alt + (drag mouse)	Column (box) selection
Ctrl+Shift+Alt + (arrow key)	Column (box) selection
Ctrl+Shift+Alt +PgUp/PgDn	Column (box) selection page up/down

Rich languages editing

Ctrl+Space	Trigger suggestion
Ctrl+Shift+Space	Trigger parameter hints
Shift+Alt+F	Format document
Ctrl+K Ctrl+F	Format selection
F12	Go to Definition
Alt+F12	Peek Definition
Ctrl+K F12	Open Definition to the side
Ctrl+.	Quick Fix
Shift+F12	Show References
F2	Rename Symbol
Ctrl+K Ctrl+X	Trim trailing whitespace
Ctrl+K M	Change file language

Editor management

Ctrl+F4, Ctrl+W	Close editor
Ctrl+K F	Close folder
Ctrl+\	Split editor
Ctrl+ 1 / 2 / 3	Focus into 1st, 2nd or 3rd editor group
Ctrl+K Ctrl+ ←/→	Focus into previous/next editor group
Ctrl+Shift+PgUp / PgDn	Move editor left/right
Ctrl+K ← / →	Move active editor group

File management

Ctrl+N	New File
Ctrl+O	Open File...
Ctrl+S	Save
Ctrl+Shift+S	Save As...
Ctrl+K S	Save All
Ctrl+F4	Close
Ctrl+K Ctrl+W	Close All
Ctrl+Shift+T	Reopen closed editor
Ctrl+K Enter	Keep preview mode editor open
Ctrl+Tab	Open next
Ctrl+Shift+Tab	Open previous
Ctrl+K P	Copy path of active file
Ctrl+K R	Reveal active file in Explorer
Ctrl+K O	Show active file in new window/instance

Display

F11	Toggle full screen
Shift+Alt+0	Toggle editor layout (horizontal/vertical)
Ctrl+ = / -	Zoom in/out
Ctrl+B	Toggle Sidebar visibility
Ctrl+Shift+E	Show Explorer / Toggle focus
Ctrl+Shift+F	Show Search
Ctrl+Shift+G	Show Source Control
Ctrl+Shift+D	Show Debug
Ctrl+Shift+X	Show Extensions
Ctrl+Shift+H	Replace in files
Ctrl+Shift+J	Toggle Search details
Ctrl+Shift+U	Show Output panel
Ctrl+Shift+V	Open Markdown preview
Ctrl+K V	Open Markdown preview to the side
Ctrl+K Z	Zen Mode (Esc Esc to exit)

Debug

F9	Toggle breakpoint
F5	Start/Continue
Shift+F5	Stop
F11 / Shift+F11	Step into/out
F10	Step over
Ctrl+K Ctrl+I	Show hover

Integrated terminal

Ctrl+`	Show integrated terminal
Ctrl+Shift+`	Create new terminal
Ctrl+C	Copy selection
Ctrl+V	Paste into active terminal
Ctrl+↑ / ↓	Scroll up/down
Shift+PgUp / PgDn	Scroll page up/down
Ctrl+Home / End	Scroll to top/bottom

Other operating systems' keyboard shortcuts and additional unassigned shortcuts available at aka.ms/vscodekeybindings

Trigger Suggest

Kegunaan Trigger Suggest atau bisa juga disebut dengan *Code Assist*. Pada windows tekan **CTRL + Space** untuk memunculkan opsi yang tersedia

```
1   import 'package:flutter/material.dart';
2
    Run | Debug
3   void main() {
4     runApp(MyApp());
5   }
6
7   class MyApp extends StatelessWidget {
8     // This widget is the root of your application.
9     @override
10    Widget build(BuildContext context) {
11      return MaterialApp(
12        home: Scaffold(
13            appBar: AppBar(
14              title: Text("Shortcut VsCoce"),
15            ), // AppBar
16            body: Center(child: Text("Belajar Shortcut VsCode",
17            )), // Text // Center // Scaffold
18      ); // MaterialApp
19    }
20  }
21
```

Trigger Suggest Stateless & Stateful

Kegunaan Trigger Suggest atau bisa juga disebut dengan *Code Assist*. Ketikan Stl untuk struktur stateless dan Stf untuk stateful.

```
import 'package:flutter/material.dart';

Run | Debug
void main() {
  runApp(MyApp());
}

class MyApp extends StatelessWidget {
  // This widget is the root of your application.
  @override
  Widget build(BuildContext context) {
    return MaterialApp(
      home: Scaffold(
          appBar: AppBar(
            title: Text("Shortcut VsCoce"),
          ), // AppBar
          body: Center(child: Text("Belajar Shortcut VsCode",
          textAlign: TextAlign.center,))), // Text // Center // Scaffold
    ); // MaterialApp
  }
}
```

Quick Fix

Shortcut **CTRL + .** merupakan salah satu shortcut sakti karena dapat sangat membantu dalam proses pembuatan aplikasi Flutter. Dengan shortcut tersebut kita dapat Wraping widget, Extract widget menjadi variable, extract widget menjadi method, merubah stateless widget menjadi statefull widget hanya dengan satu kali klik

```
import 'package:flutter/material.dart';

Run | Debug
void main() {
  runApp(MyApp());
}

class MyApp extends StatelessWidget {
  // This widget is the root of your application.
  @override
  Widget build(BuildContext context) {
    return MaterialApp(
      home: Scaffold(
          appBar: AppBar(
            title: Text("Shortcut VsCoce"),
          ), // AppBar
          body: Center(child: Text("Belajar Shortcut VsCode",
          textAlign: TextAlign.center,))), // Text // Center // Scaffold
    ); // MaterialApp
  }
}
```

Rename / Refactor

Untuk merename variable secara menyeluruh, kita dapat menggunakan **F2**. Caranya yaitu pilih nama variable yang ingin diubah, tekan **F2** lalu ketikan nama variable baru dan enter.

```
import 'package:flutter/material.dart';

Run | Debug
void main() {
  runApp(MyApp());
}

class MyApp extends StatelessWidget {
  // This widget is the root of your application.
  @override
  Widget build(BuildContext context) {
    return MaterialApp(
      home: Scaffold(
          appBar: AppBar(
            title: Text("Shortcut VsCoce"),
          ), // AppBar
          body: Center(child: Text("Belajar Shortcut VsCode",
          textAlign: TextAlign.center,))), // Text // Center // Scaffold
    ); // MaterialApp
  }
}
```

Merapikan Kode Flutter

Merapihkan kodingan (Beautify code) di vs code juga sangat mudah yaitu dengan menekan tombol
ALT + Shift + F maka kodingan pun akan otomatis rapih kembali

```
import 'package:flutter/material.dart';

Run | Debug
void main() {
  runApp(MyApp());
}

class MyApp extends StatelessWidget {
  // This widget is the root of your application.
  @override
  Widget build(BuildContext context) {
    return MaterialApp(
      home: Scaffold(
          appBar: AppBar(
            title: Text("Shortcut VsCoce"),
          ), // AppBar
          body: Center(child: Text("Belajar Shortcut VsCode",textAlign: TextAlign.center,)), //
    ); // MaterialApp
  }
}
```

Mencari pasangan bracket

Flutter banyak sekali menggunakan bracket seperti } atau) Apabila kita memiliki ratusan bahkan ribuan baris kode flutter maka untuk mencari pasangan bracket secara manual akan sangat sulit. Untuk mempermudah kita dapat menggunakan shortcut

**CTRL + Shift + **

main.dart > MyApp

```dart
import 'package:flutter/material.dart';

Run | Debug
void main() {
  runApp(MyApp());
}

class MyApp extends StatelessWidget {
  // This widget is the root of your application.
  @override
  Widget build(BuildContext context) {
    return MaterialApp(
      home: Scaffold(
          appBar: AppBar(
            title: Text("Shortcut VsCoce"),
          ), // AppBar
          body: Center(child: Text("Belajar Shortcut VsCode",textAlign: TextAlign.center,))), //
    ); // MaterialApp
  }
}
```

JAYA TATA HARDINATA
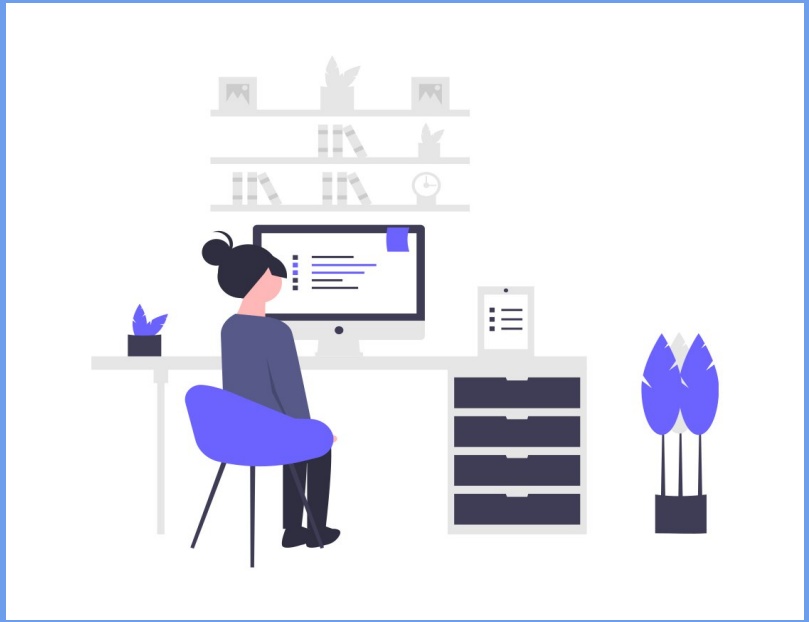
Plugin/ Extention II (Visual Studio Code)